



THACHI TRAILS

7 HILLS HIKING EXPEDITION

#THACHI Explore The Unexplored...

Duration:

7 Days/ 6 Nights

Dates:

16 June 2018 - 22 June 2018

Destination:

Thachi, Himachal Pradesh. India.

Starting Point:

Aut Station, Mandi (HP)

Into The Woods #thachi

7 hills hiking expedition

A week into the wild away from human civilization

*“ Let's find some beautiful place not known by most to
dismantle ourselves and get lost for a while, let's take a break
from life ”*

Thachi Hiking Trails

Apple Orchard and Camping site Ropa Thachi (175121)

Whatsapp and Call: 8587802134 // Email: trek@thachivalley.com

Website: www.thachivalley.com





THACHI TRAILS

About this expedition:

This is one of its type expedition and first in the history to explore the whole Thachi valley in one go. We will explore the unexplored places and site, some water streams, few grasslands , some peaks and few lush green forests and hidden waterfalls behind the woods and many many more breathtaking landscapes which we can't describe here. There will be time when you won't find you phone network but you will find peace and tranquility.

About Thachi:

Thachi is situated near to Great Himalayan national park .

Distt. Mandi , 3 hours from Manali.

We do not have much population in Thachi. It's just a small valley unknown to most of the world. Thachi is calm and peaceful , snow in winters and lush green old deodar forest in summer , people are good in hospitality . no crime record ever. Go in any direction and you will find something new to explore.

7 HILLS HIKING EXPEDITION

#thachi Explore The Unexplored

Duration	Start Dates	Destination
7 days/6 Nights	16/6/18	Thachi, Himachal Pradesh.
	End Date	India.
	22/6/18	Starting Point
		Aut Station, Mandi (HP)India.

Transport: - We can also provide you Delhi to Aut (Starting Point) and Aut to Delhi Volvo Tickets. (You have to pay 1800-2200 per person extra for that as per tickets available).

Thachi Hiking Trails

Apple Orchard and Camping site Ropa Thachi (175121)

Whatsapp and Call: 8587802134 // Email: trek@thachivalley.com

Website: www.thachivalley.com





THACHI TRAILS

16/

SAT

First days 16/6/18

Aut to Ropa Cottage: 4 hour

Start at

7:30 AM At Aut station. Breakfast and get Fresh

We will wait here till 8:30 for other travelers to reach and meanwhile get fresh and have breakfast.

8:30 AM Cab will pick us from Aut to Bachad

At 8:30 AM taxi will start from Aut and will drop us at Bachad from where the trek will start.

9:00 AM Reach Bachad, Lunch will be packed.

Lunch will be packed. Instructions will be shared and Trek will start from Bachad. Light things that you can carry will be with you, heavy luggage will reach at the campsite by cab.

11:00 AM Reach Ropa pond site

Spend some time around the site and we will move on.

1:00 PM Lunch at Kashu Nalla

1 hour time for rest and Lunch

2:00 PM Start from Kashu Nalla

Crossing Kashu Nalla and Panala village through batwara deodar forest.

5:00 pm Reach campsite

Sun sets early here. Tents will be allocated on double, trip and quad basis depending on the request.

9:00 PM Dinner time

Dinner around bonfire in a wooden cottage. Cottage rooms will be for needy only.

Go to sleep at your own time

Enjoy silence of nature and star gazing in apple orchard and deodar forest on the other side.

Thachi Hiking Trails

Apple Orchard and Camping site Ropa Thachi (175121)

Whatsapp and Call: 8587802134 // Email: trek@thachivalley.com

Website: www.thachivalley.com





THACHI TRAILS

17

Second day 17/6/18

**Ropa cottage to Sheela Pani: 5
hour**

SUN

Start at

7:30 AM Breakfast

*7:30 to 8:30 AM Breakfast and
get fresh. Lunch will be packed.*

**9:30 AM Instructions will be
shared**

*Now onwards we will be away from
the human civilization for
coming 5 days. Trek will start
at 9:30 AM*

11:30 AM Reach Hadimba Peak

*Enjoy 3D view of the valley from
the peak. Will spend some time
here and take a rest for half an
hour.*

**1:00 PM Reach Shanoun. Lunch
and a cricket match.
1 hour break.**

*Those who are interest , we will
have a fun cricket match between
the woods. Just like the locals,
no leather ball.*

5:00 PM Reach Sheela Pani

*A beautiful into the woods
jungle site. Camps will be
installed and allocated.*

8:00 PM Dinner in Jungle

*Bonfire will be installed and
dinner will be cooked in jungle.
Enjoy the silence of the jungle,
no one to disturb you for miles.*

**You wont feel like
sleeping, it's
beautifully silent**

Sleep at your own time.

Thachi Hiking Trails

Apple Orchard and Camping site Ropa Thachi (175121)

Whatsapp and Call: 8587802134 // Email: trek@thachivalley.com

Website: www.thachivalley.com





THACHI TRAILS

18

Third day 18/6/18

Sheela Pani to Narayan Ghar:
5hour

MON

Start at

7:30 AM Breakfast

7:30 to 8:30 AM Breakfast and get fresh. Lunch will be packed.

9:30 AM Instructions will be shared

We will be away from the humans for the next few days.

11:30 AM Reach Chanjwala Peak. Lunch here.

Enjoy 3D view of the valley from the peak. Will spend some time here and take a rest for half an hour.

12:30 PM Going head to Markanda rishi site

Chanjwalal peak to Markanda rishi site is a beautiful plan trek from one top to the other top peak to peak.

3:00 PM Markanda rishi site to Narayan Ghadh

A beautiful into the woods jungle site.Camps will be installed,allocated on double,trip and quad basis.

5:00 PM Reach Narayan Ghadh jungle site

Bonfire will be installed and dinner will be cooked in jungle. Enjoy the silence of the jungle, no one to disturb you for miles.

You wont feel like sleeping, it's beautifully silent

Sleep at your own time but remember sun sets early here :)

Thachi Hiking Trails

Apple Orchard and Camping site Ropa Thachi (175121)

Whatsapp and Call: 8587802134 // Email: trek@thachivalley.com

Website: www.thachivalley.com





THACHI TRAILS

19

4th day 19/6/18

Narayan Ghar to Shati Peak:4hour

TUE

Start at

8:00 AM Breakfast

7:30 to 8:30 AM Breakfast and get fresh. Lunch will be packed.

9:30 AM Instructions will be shared

It's the deepest part of the valley. We are all alone now.

12:30 PM Reach Shati Peak.
Lunch here.

One of the deepest and unexplored peak site.

1:30 PM Going head to Saponi Grassland

Saponi grassland, a never ending greenery and peak at 3200 metre above sea level.

4:00PM Reach Saponi Grassland

Night stay here. Roam wherever you want in any direction.

6:00PM Tents will be installed.

3:30 PM Reach Saponi Grassland

Night stay here. Roam wherever you want in any direction.

9:00 PM Dinner time

Dinner around bonfire in the jungle.

Go to sleep at your own time

Enjoy silence of nature and star gazing surrounded by old tall deodar trees.

Thachi Hiking Trails

Apple Orchard and Camping site Ropa Thachi (175121)

Whatsapp and Call: 8587802134 // Email: trek@thachivalley.com

Website: www.thachivalley.com





THACHI TRAILS

20

5th day 20/6/18

Saponi to Bada Devo: 5 hour

WED

Start at

8:30 AM Breakfast

7:30 to 8:30 AM Breakfast and get fresh. Lunch will be packed.

9:00 AM Instructions will be shared

It's time to explore some raw untouched nature.

11:30 AM Reach Bada Devo site

It's a spiritual site for the locals and an ancient wonder site. The oldest deodar trees in the valley are here.

1:00 PM Lunch at Bada Devo

We will have our lunch and and enjoy the untouched natural place and unique architecture of the ancient temple.

5:00 PM Reach Swastini

A beautiful into the woods jungle site. Camps will be installed and allocated.

8:00 PM Dinner in Jungle

Bonfire will be installed and dinner will be cooked in jungle. Enjoy the silence of the jungle, no one to disturb you for miles.

Goodnight Jungle

Enjoy the stars, they are so clear that you can count each one of them, looks like treasure.

Thachi Hiking Trails

Apple Orchard and Camping site Ropa Thachi (175121)

Whatsapp and Call: 8587802134 // Email: trek@thachivalley.com

Website: www.thachivalley.com





THACHI TRAILS

21

6th day 21/6/18

Swastini to Gharl Saw : 4 hour

THU

Start at

8:30 AM Breakfast

7:30 to 8:30 AM Breakfast and get fresh. Lunch will be packed.

9:00 AM Instructions will be shared *We are deep right now.*

11:30 AM Reach Gharl Saw

A beautiful grassland surrounded by tall deodar trees from all direction. We are deep into the wild right now.

12:30 PM Lunch at Gharl Saw

We will have our lunch and enjoy the raw nature around.

4:00 PM Reach KmeH Dhar

A beautiful into the woods jungle site. Camps will be installed, allocated on double, trip and quad basis.

7:00 PM Dinner time

Bonfire will be installed and dinner will be cooked in jungle. Enjoy the silence of the jungle, no one to disturb you for miles.

You will remember this for your life time.

Sleep at your own time :)

Thachi Hiking Trails

Apple Orchard and Camping site Ropa Thachi (175121)

Whatsapp and Call: 8587802134 // Email: trek@thachivalley.com

Website: www.thachivalley.com





THACHI TRAILS

22

7th day 22/6/18

Kmeh dhar to Chordi : 4hour

FRI

Start at

8:00 AM Breakfast

7:30 to 8:30 AM Breakfast and get fresh. Lunch will be packed.

9:30 AM Instructions will be shared

Its our last day but best is yet to come.

12:00 PM Reach Gaun beed plateau.

A plateau at the top of a strait hill. Full view of the valley and all that you have travelled so far in one glance.

1:30 PM Reach the Unexplored Gaun beed waterfall

Cant be seen from other places, just remove the bushes and there it is , water falling from the clouds.

2:00PM Lunch Under the Jungle waterfall

A must visit breathtaking and unseen site into the jungle.

3:00PM Reach Ashu Aali water stream

Snow melted water stream, water is crystal clear and drinkable. This is what mineral water looks like.

4:30 PM Reach Chordi

Taxi will pick us from here and drop us at Aut station. Aut to your homes :)

Thachi Hiking Trails

Apple Orchard and Camping site Ropa Thachi (175121)

Whatsapp and Call: 8587802134 // Email: trek@thachivalley.com

Website: www.thachivalley.com





THACHI TRAILS

What can you expect:



Thachi Hiking Trails

Apple Orchard and Camping site Ropa Thachi (175121)

Whatsapp and Call: 8587802134 // Email: trek@thachivalley.com

Website: www.thachivalley.com





THACHI TRAILS

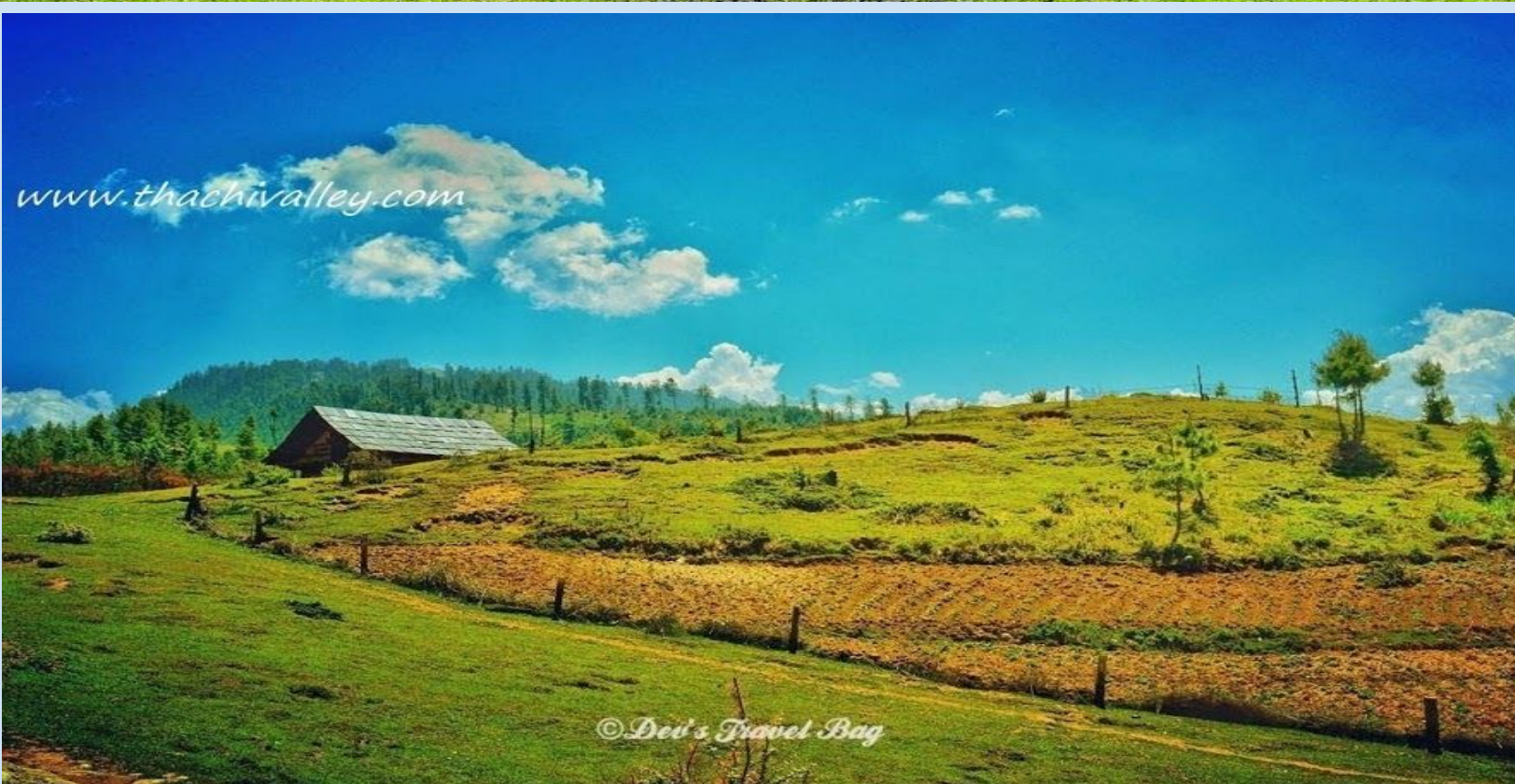

Thachi Hiking Trails

Apple Orchard and Camping site Ropa Thachi (175121)

Whatsapp and Call: 8587802134 // Email: trek@thachivalley.com

Website: www.thachivalley.com





THACHI TRAILS



Thachi Hiking Trails

Apple Orchard and Camping site Ropa Thachi (175121)

Whatsapp and Call: 8587802134 // Email: trek@thachivalley.com

Website: www.thachivalley.com





THACHI TRAILS

And Much More.....



Ancient Architecture



Changing landscape



Jungle Flowers land



Camping into the woods



Trekking through the woods

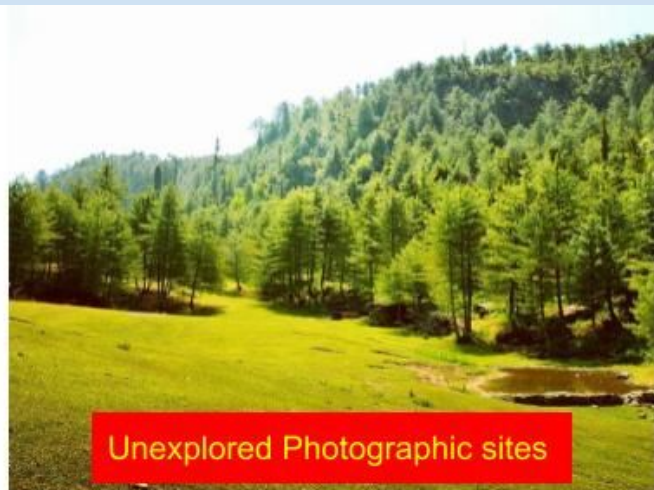

Unexplored Photographic sites

Thachi Hiking Trails

Apple Orchard and Camping site Ropa Thachi (175121)

Whatsapp and Call: 8587802134 // Email: trek@thachivalley.com

Website: www.thachivalley.com





THACHI TRAILS

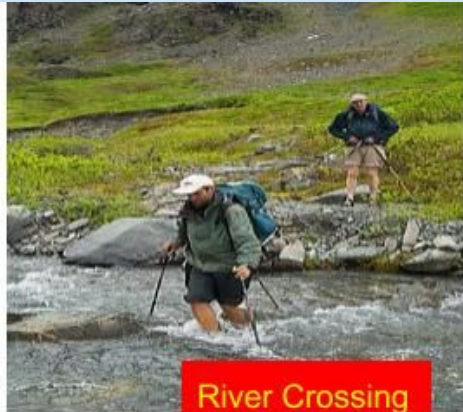

River Crossing



Hiking through the Jungle

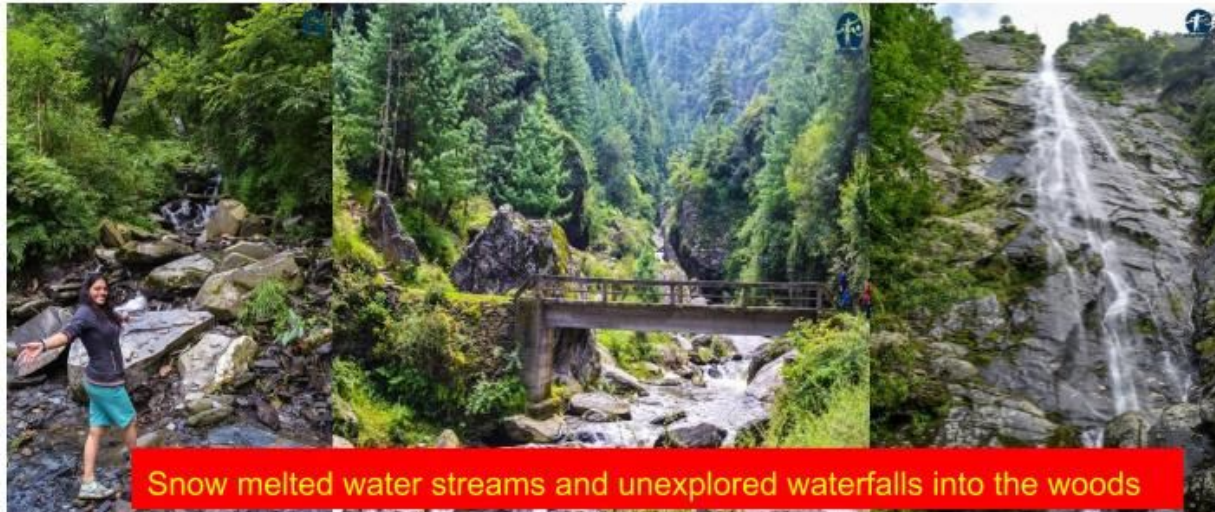

Snow melted water streams and unexplored waterfalls into the woods



Every night a different location



And a lot more.....

This is hiking cum trekking . We will have ample of time to take rest and enjoy the nature and landscape. No hurry.

Thachi Hiking Trails

Apple Orchard and Camping site Ropa Thachi (175121)

Whatsapp and Call: 8587802134 // Email: trek@thachivalley.com

Website: www.thachivalley.com





THACHI TRAILS

Starting Price Per Person: - INR 11,900/- Inclusive of all (Transport not included.) Batch Departure Date:--16th June, 2018 / Starting Point : Aut station (Mandi,H.P. India).

Transport: (Pick and Drop from Delhi available)-We can provide you Delhi to Aut and Aut to Delhi Volvo Tickets.(You pay extra 1800-2200 for pick and drop per person).Sooner the booking lower the price for the transport.

Confirmation :-

You can book the package by 50% of total amount.

100% payments will be cleared on arrival at first destination.

Cancellation Policy:

- From Date of booking – 30 days only communication charges of Rs 2000.00 per person
- 30 -15 Days prior to departure 25% of tour cost
- 14 -07 Days prior to departure 50% of tour cost
- 07- 03 Days prior to departure 75% of tour cost
- 02 Days/No show 100% of tour cost
- Above are the cancellation rules but we will put our best possible effort to minimize the cancellation charges.

INCLUSIONS:

- Accommodation (Tent and Sleeping Bags and Mattresses, quilts and blankets if required).
- Transportation from Aut Bachad and Chordi water stream to Aut.
- Breakfast- Packed Lunch- Dinner (Vegetarian) Snacks, soup, Tea.
- Trek Information and Sightseeing.

EXCLUSIONS:

- Transportation not mentioned under the head inclusions.
- Any Personal Expenditure. Porters to carry personal luggage.
- Anything not mentioned under the inclusion.
- Any Service not mentioned under the head inclusions.
- Govt. Service Tax.

Thachi Hiking Trails

Apple Orchard and Camping site Ropa Thachi (175121)

Whatsapp and Call: 8587802134 // Email: trek@thachivalley.com

Website: www.thachivalley.com





THACHI TRAILS

Weather:

The time of this trip, weather will be pleasant in the day time but temperature can go low at night in campsites(15 degree to 25 degree celsius)

Note:- During tours you have to carry sleeping bag and mattress.

Kindly find the Details of Essential requirement that you have to carry along with yourself during the trek-----

- Trekking Backpack & rain cover.
- Rain Coat
- Trek pants 2 Synthetic.
- Sport/trekking Shoes
- At least one warm sweater or any warm cloth, temperature can get a bit low at night.
- Sunscreen
- Walking Stick. - Torch.
- A small lunch box
- Sunglasses
- Personal Medical kit.
- 2 bottles of one liter each.
- Energy bars, dry fruits
- Army Knife & lighter (Both Optional)
- ID Card

Thachi Hiking Trails

Apple Orchard and Camping site Ropa Thachi (175121)

Whatsapp and Call: 8587802134 // Email: trek@thachivalley.com

Website: www.thachivalley.com





THACHI TRAILS

Service on request

A personal porter can be provided to you but you have to pay extra for that and intimate us before starting the trek on the first day itself.

Porter charges:

- For sleeping bag & Mattress you have to pay only 150/- per day -
- For Your Rucksack(Less than 10 kg) 300/- per day
- For a full time personal porter you have to pay 500/- per day (he will assist you in whole trek).

Note: The itinerary is subject to favorable road and weather conditions. We will do the best to make alternative arrangements in case of bad weather and inaccessibility to the destination before or after the tour has begun. The cost of the tour or any part of it will not be refunded in an event of unfavorable conditions anytime during the tour days, after the tour begins.

Terms & Conditions:

Thachi Trails in association with www.thachivalley.com is a local team and working for the betterment of the place. We are all locals here but professional in this camping and trekking field.

Disturbing the nature and littering will not be accepted. We use only renewable sources and no plastic use. Person using plastic bottles or chips packages will have to carry the plastic with him throughout the trek even after the usage is done, littering in the forest not allowed. Try to avoid plastic which you will have to throw after use.

Thachi Hiking Trails

Apple Orchard and Camping site Ropa Thachi (175121)

Whatsapp and Call: 8587802134 // Email: trek@thachivalley.com

Website: www.thachivalley.com

